

WALWORTH COUNTY  
SURVEYING & MAPPING  
727 HENRY STREET  
LAKE GENEVA, WISCONSIN  
414-248-0505

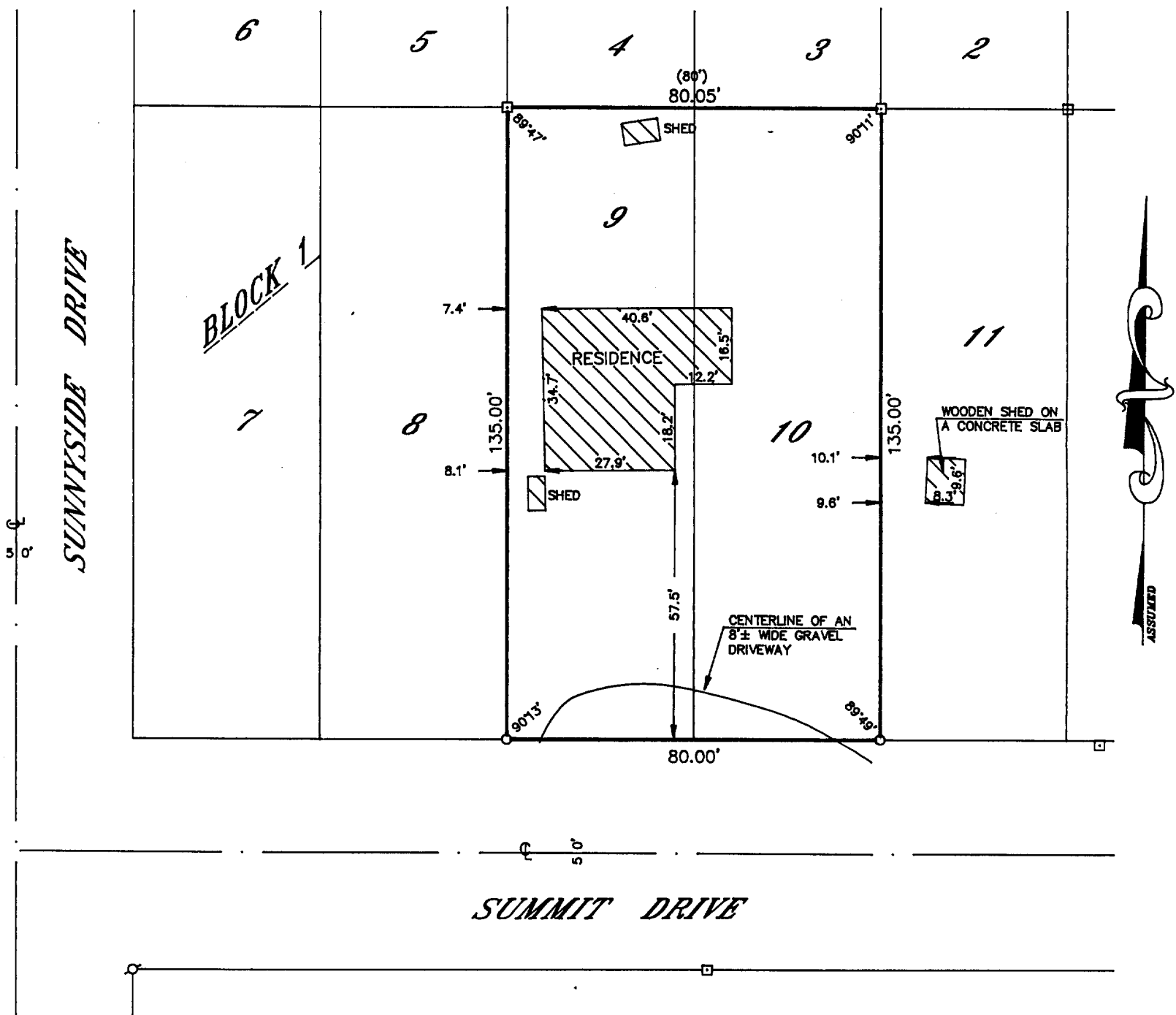

PLAT OF SURVEY OF

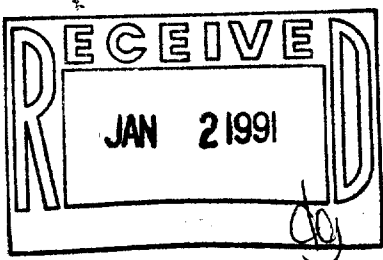

LOTS NINE (9) AND TEN (10) IN BLOCK ONE (1) IN THE  
SUBDIVISION KNOWN AS MAPLE HILLS A, TOWN OF LINN,  
SITUATED IN SECTION 18, TOWN ONE NORTH, RANGE 17  
EAST, WALWORTH COUNTY, WISCONSIN.

ORDERED BY: ROBERT A. ARMSTRONG, JR., LTD. INC.  
1605 COLONIAL PARKWAY-SUITE 2B  
IVERNESS, ILLINOIS 60067

GRAPHIC SCALE



( IN FEET )  
1 inch = 30 ft.

- ⊙ - IRON PIPE FOUND
- - IRON PIPE PLACED
- () - RECORDED AS
- - IRON BAR FOUND

I HEREBY CERTIFY THAT I HAVE SURVEYED THE ABOVE DESCRIBED  
PROPERTY AND THAT THE ABOVE MAP IS A TRUE REPRESENTATION  
THEREOF AND SHOWS THE SIZE AND LOCATION OF THE PROPERTY,  
ITS EXTERIOR BOUNDARIES, THE LOCATION OF ALL VISIBLE STRUCTURES  
AND DIMENSIONS OF ALL PRINCIPAL BUILDINGS THEREON, BOUNDARY  
FENCES, APPARENT EASEMENTS, ROADWAYS AND VISIBLE ENCROACH-  
MENTS, IF ANY, TO THE BEST OF MY KNOWLEDGE AND BELIEF.

THIS SURVEY IS MADE FOR THE USE OF THE PRESENT OWNERS OF  
THE PROPERTY AND ALSO THOSE WHO PURCHASE, MORTGAGE OR  
GUARANTEE THE TITLE THERETO WITHIN ONE (1) YEAR FROM DATE  
HEREOF.

*Robert M. Baerenwald*  
ROBERT M. BAERENWALD  
WISCONSIN REGISTERED LAND SURVEYOR, S-1508

DATE *June 29, 1990*  
JOB NO. 2559

NOTE: THIS IS NOT A CERTIFIED COPY UNLESS SEALED.

117-1041

IMH 00009